

1 9 9 7

64TH

SOUTH DAKOTA
STATE HORSESHOE
TOURNAMENT



AUGUST 30, 31, SEPTEMBER 1, 1997

MADISON, S. D.

HOSTED BY: MADISON PHEASANT HORSESHOE LEAGUE MEMBERS

1997 DIRECTORS MEETING

The SDHPA Board of Directors meeting called to order on August 30, 1997 at the Elk's Lodge in Madison by President Earl Nebelsick. Present: Pres. Earl Nebelsick, VP Bob Hyland, Directors: LaMoyné Helgeson, Parris Erickson, Milt on Merry & Rudy DeZeeuw. Also Exec. Sec. Lyn Hanson. Absent: David Zilverberg.

Minutes of the 1996 meetings were read and approved.

Day changes for the doubles and singles events was discussed.

Director terms up: Parris Erickson's who nominated Tom Dunham-moved to elect, second by Bob Hyland. Carried. David Zilverberg. LaMoyné Helgeson moved to elect David Zilverberg, second by Lyn Hanson. Carried.

Parris Erickson asked about policy of sending result booklets to all members. He felt all who played the preceding year, even though unable to attend the present year should receive them. Constitution-President Duties #6-Result book of the tournament mailed out to members who played & members who paid \$2.00 dues.

No further business, meeting adjourned at 6:40 PM.

Lyn Hanson-SDHPA Executive Secretary
1997 Tournament Secretary/Treasurer

1997 GENERAL MEETING

The SDHPA general meeting called to order August 30, 1997 at the Elk's Lodge in Madison at 7:50 PM by President Earl Nebelsick who introduced his fellow officers for the 1997 tournament.

Minutes of the 1996 Directors and General meetings were read and approved. The financial report read & approved. CD in bank at Aberdeen worth \$721.91 with interest added on Oct. 24, 1997 will be worth \$759.97.

When asked if the other group is even interested in getting back together, a motion made by Laverne Wipf to not even discuss the matter, second by Don Schaanaman. After some discussion motion carried.

Rule F change made last year brought up. Bob Johnson made the motion to eliminate the decision of last year and to return to 50 shoe playoff games in the 40' Championship Division and other classes involved, second by Laverne Wipf. CRD.

New Business: Selection of tournament site for 1998 went to Aberdeen. Officers:
Pres: VP: Sec: Lenny Lipp

Director election: Parris Erickson nominated Tom Dunham-elected. LaMoyné Helgeson nominated David Zilverberg-elected.

Parris Erickson moved to adjourn, second by Bob Hyland.

Adjourned at 8:25 PM.

Lyn Hanson-SDHPA Executive Secretary
1997 Tournament Secretary/Treasurer

1998 Nominating Committee: Bob Johnson, Tom Dunham & Vine Marks.

SDHPA
1997 FINANCIAL REPORT

INCOME:

Received from Aberdeen	\$ 100.00	
Single Entry Fees (45x\$6.00)	270.00	
Double Entry Fees (23x\$6.00)	138.00	
State Dues (47x\$2.00)	94.00	
Banquet Tickets (51x\$7.00)	<u>357.00</u>	
Total Income		959.00

EXPENSES:

Executive Secretary	\$ 31.35	
Copies & Postage-Entry Forms & Schedules	45.34	
Scorekeepers	45.50	
Plaque-1997 Hall of Fame	24.91	
Programs-1997 Hall of Fame	15.33	
Awards	434.20	
T-Shirts-Jr. Division	62.40	
Elk's Lodge-Banquet Meal	343.00	
Print & Postage Result Booklets	<u>103.23</u>	
Total Expense		1105.26
		<u>(146.26)</u>
T-Shirts for Jr. Division		* (62.40)
Expenses not met yet		* (83.86)
Total from CD		<u>(146.26)</u>

No money sent to Aberdeen since they have the CD at their disposal and need to deduct the above amount of \$146.26 from matured total of \$759.97 leaving a balance of \$613.71 to reinvest.

Lyn Hanson-SDHPA Ex. Sec.
1997 SDHPA Treasurer

11:30 AM

CHAMPIONSHIP

Courts

MASTER SUMMARY CHART — for 6 or 8 man round robin

TOURNAMENT <i>SDHPA</i>						CLASS <i>Champion</i> AT <i>Madison</i>						DATE <i>8-30-97</i>					
No. 1 <i>Laverne Wipf</i>						No. 2 <i>Parris Erickson</i>											
Opponent	W/L	Score	Ring	Shoes	R%	Opponent	W/L	Score	Ring	Shoes	R%						
<i>La Moyne Helgeson</i>	W	<i>30</i>	<i>27</i>	<i>50</i>	<i>54</i>	<i>Robert Johnson</i>	L	<i>27</i>	<i>27</i>	<i>50</i>	<i>51</i>						
<i>Robert Johnson</i>	W	<i>28</i>	<i>23</i>	<i>50</i>	<i>46</i>	<i>Milton Renuille</i>	W	<i>45</i>	<i>20</i>	<i>50</i>	<i>40</i>						
<i>Don Schaunaman</i>	W	<i>29</i>	<i>23</i>	<i>50</i>	<i>46</i>	<i>La Moyne Helgeson</i>	W	<i>39</i>	<i>22</i>	<i>50</i>	<i>44</i>						
<i>Milton Renuille</i>	L	<i>25</i>	<i>18</i>	<i>50</i>	<i>36</i>	<i>Don Schaunaman</i>	W	<i>36</i>	<i>19</i>	<i>50</i>	<i>38</i>						
<i>Parris Erickson</i>	W	<i>53</i>	<i>25</i>	<i>50</i>	<i>50</i>	<i>Laverne Wipf</i>	L	<i>25</i>	<i>16</i>	<i>50</i>	<i>32</i>						
<i>Playoff</i>	L																
TOTALS	W 4 L 1				<i>46.4</i>	TOTALS	W 3 L 2				<i>41.6</i>						
No. 3 <i>Don Schaunaman DC</i>						No. 4 <i>Milton Renuille</i>											
Opponent	W/L	Score	Ring	Shoes	R%	Opponent	W/L	Score	Ring	Shoes	R%						
<i>Milton Renuille</i>	L	<i>14</i>	<i>19</i>	<i>50</i>	<i>38</i>	<i>Don Schaunaman</i>	W	<i>54</i>	<i>30</i>	<i>50</i>	<i>60</i>						
<i>La Moyne Helgeson</i>	W	<i>44</i>	<i>19</i>	<i>50</i>	<i>38</i>	<i>Parris Erickson</i>	L	<i>22</i>	<i>14</i>	<i>50</i>	<i>28</i>						
<i>Laverne Wipf</i>	L	<i>22</i>	<i>20</i>	<i>50</i>	<i>40</i>	<i>Robert Johnson</i>	L	<i>20</i>	<i>17</i>	<i>50</i>	<i>24</i>						
<i>Parris Erickson</i>	L	<i>29</i>	<i>18</i>	<i>50</i>	<i>36</i>	<i>Laverne Wipf</i>	W	<i>30</i>	<i>20</i>	<i>50</i>	<i>40</i>						
<i>Robert Johnson</i>	L	<i>24</i>	<i>17</i>	<i>50</i>	<i>34</i>	<i>La Moyne Helgeson</i>	W	<i>38</i>	<i>20</i>	<i>50</i>	<i>40</i>						
TOTALS	W 1 L 4				<i>37.2</i>	TOTALS	W 3 L 2	<i>164</i>			<i>40.4</i>						
No. 5 <i>Robert Johnson</i>						No. 6 <i>La Moyne Helgeson</i>											
Opponent	W/L	Score	Ring	Shoes	R%	Opponent	W/L	Score	Ring	Shoes	R%						
<i>Parris Erickson</i>	W	<i>28</i>	<i>28</i>	<i>50</i>	<i>56</i>	<i>Laverne Wipf</i>	L	<i>25</i>	<i>27</i>	<i>50</i>	<i>54</i>						
<i>Laverne Wipf</i>	L	<i>26</i>	<i>24</i>	<i>50</i>	<i>48</i>	<i>Don Schaunaman</i>	L	<i>41</i>	<i>19</i>	<i>50</i>	<i>38</i>						
<i>Milton Renuille</i>	W	<i>53</i>	<i>29</i>	<i>50</i>	<i>58</i>	<i>Parris Erickson</i>	L	<i>30</i>	<i>19</i>	<i>50</i>	<i>38</i>						
<i>La Moyne Helgeson</i>	W	<i>45</i>	<i>21</i>	<i>50</i>	<i>42</i>	<i>Robert Johnson</i>	L	<i>31</i>	<i>16</i>	<i>50</i>	<i>32</i>						
<i>Don Schaunaman</i>	W	<i>51</i>	<i>27</i>	<i>50</i>	<i>54</i>	<i>Milton Renuille</i>	L	<i>26</i>	<i>16</i>	<i>50</i>	<i>32</i>						
<i>Playoff</i>	W																
TOTALS	W 4 L 1				<i>51.6</i>	TOTALS	W 0 L 5				<i>38.8</i>						
No. 7						No. 8											
Opponent	W/L	Score	Ring	Shoes	R%	Opponent	W/L	Score	Ring	Shoes	R%						
TOTALS	W L					TOTALS	W L										

11:30 AM

A 40'

5-6-7-8
Courts

MASTER SUMMARY CHART — for 6 or 8 man round robin

TOURNAMENT		SDHPA		CLASS		A - 40'		AT		Madison		DATE		8-30-97	
No. 1 Lenny Lipp						No. 2 Vine Marks									
Opponent	W/L	Score	Ring	Shoes	R%	Opponent	W/L	Score	Ring	Shoes	R%				
Dennis Kjos	W	29	11	50	22	Carl Sam	W	56	18	50	36				
Byron Edwards	L	21	15	50	30	Carlton Liekvold	W	49	25	50	50				
Carl Sam	L	25	12	50	24	Byron Edwards	W	41	22	50	44				
Carlton Liekvold	L	35	15	50	30	Dennis Kjos	W	52	21	50	42				
Ben Thompson	L	32	17	50	34	Walt Osterberg	L	25	19	50	38				
Walt Osterberg	L	34	17	50	34	Ben Thompson	L	32	14	50	28				
Vine Marks						Lenny Lipp									
TOTALS	W	L				TOTALS	W	L							
No. 3 Walt Osterberg						No. 4 Ben Thompson									
Opponent	W/L	Score	Ring	Shoes	R%	Opponent	W/L	Score	Ring	Shoes	R%				
Byron Edwards	W	38	15	50	30	Carlton Liekvold	L	24	10	50	20				
Dennis Kjos	W	38	16	50	32	Carl Sam	W	49	17	50	24				
Carlton Liekvold	L	18	18	50	36	Dennis Kjos	L	29	11	50	22				
Carl Sam	W	46	23	50	46	Byron Edwards	W	28	15	50	30				
Vine Marks	W	38	24	50	48	Lenny Lipp	W	41	18	50	36				
Lenny Lipp	W	37	13	50	24	Vine Marks	W	32	16	50	32				
Ben Thompson						Walt Osterberg									
TOTALS	W	L				TOTALS	W	L							
No. 5 Carlton Liekvold						No. 6 Byron Edwards									
Opponent	W/L	Score	Ring	Shoes	R%	Opponent	W/L	Score	Ring	Shoes	R%				
Ben Thompson	W	56	21	50	42	Walt Osterberg	L	27	13	50	20				
Vine Marks	L	17	14	50	28	Lenny Lipp	W	42	20	50	34				
Walt Osterberg	W	30	24	50	48	Vine Marks	L	24	19	50	22				
Lenny Lipp	L	32	14	50	28	Ben Thompson	L	28	13	50	26				
Dennis Kjos	W	39	19	50	38	Carl Sam	W	34	12	50	24				
Carl Sam	W	41	20	50	40	Dennis Kjos									
Byron Edwards						Carlton Liekvold									
TOTALS	W	L				TOTALS	W	L							
No. 7 Carl Sam						No. 8 Dennis Kjos									
Opponent	W/L	Score	Ring	Shoes	R%	Opponent	W/L	Score	Ring	Shoes	R%				
Vine Marks	L	11	5	50	10	Lenny Lipp	L	28	10	50	20				
Ben Thompson	L	22	13	50	26	Walt Osterberg	L	28	14	50	28				
Lenny Lipp	W	35	16	50	32	Ben Thompson	W	47	15	50	30				
Walt Osterberg	L	15	15	50	30	Vine Marks	L	25	11	50	22				
Byron Edwards	L	18	9	50	18	Carlton Liekvold	L	20	14	50	28				
Carlton Liekvold	L	34	19	50	38	Byron Edwards									
Dennis Kjos						Carl Sam									
TOTALS	W	L				TOTALS	W	L							

8:30 AM

B^m 40'

1-2-3-4
Courts

MASTER SUMMARY CHART — for 6 or 8 man round robin

TOURNAMENT		CLASS		DATE	
SDHPA		B-40' Madison		8-30-97	
No. 1 Vern Hanson			No. 2 Al Knippen		
Opponent	W/L	Score	Ring	Shoes	R%
Dave Krumvieda	W	41	13	50	26
Sonny Archambeau	W	42	16	50	30
Donnley Elsen	W	41	11	50	22
Craig Simon	W	36	13	50	26
Richard Rieck	W	30	10	50	20
Ted Schambers	W	26	15	50	30
Al Knippen	L	25	14	50	28
TOTALS	W 6 L 1				26.28

TOURNAMENT		CLASS		DATE	
SDHPA		B-40' Madison		8-30-97	
No. 3 Ted Schambers			No. 4 Richard Rieck		
Opponent	W/L	Score	Ring	Shoes	R%
Sonny Archambeau	L	19	9	50	18
Dave Krumvieda	W	26	9	50	18
Craig Simon	L	18	9	50	18
Donnley Elsen	W	37	10	50	20
Al Knippen	L	13	9	50	18
Vern Hanson	L	20	14	50	28
Richard Rieck	L	21	11	50	22
TOTALS	W 2 L 5				20.28

TOURNAMENT		CLASS		DATE	
SDHPA		B-40' Madison		8-30-97	
No. 5 Craig Simon			No. 6 Sonny Archambeau		
Opponent	W/L	Score	Ring	Shoes	R%
Richard Rieck	W	31	10	50	20
Al Knippen	L	21	8	50	16
Ted Schambers	W	47	18	50	36
Vern Hanson	L	16	6	50	12
Dave Krumvieda	W	38	12	50	24
Donnley Elsen	W	42	15	50	30
Sonny Archambeau	W	37	15	50	30
TOTALS	W 5 L 2				24

TOURNAMENT		CLASS		DATE	
SDHPA		B-40' Madison		8-30-97	
No. 7 Donnley Elsen			No. 8 Dave Krumvieda		
Opponent	W/L	Score	Ring	Shoes	R%
Al Knippen	L	22	6	50	12
Richard Rieck	W	35	8	50	16
Vern Hanson	L	31	3	50	6
Ted Schambers	L	18	2	50	4
Sonny Archambeau	W	28	10	50	20
Craig Simon	L	31	12	50	24
Dave Krumvieda	W	37	10	50	20
TOTALS	W 3 L 4				14.57

8:30 AM

5-678
Courts

MASTER SUMMARY CHART — for 6 or 8 man round robin

TOURNAMENT SD HPA CLASS C-40 AT Madison DATE 8-30-97

No. 1 <u>Wendlyn Behrens</u>						No. 2 <u>Ken Cahill</u>					
Opponent	W/L	Score	Ring	Shoes	R%	Opponent	W/L	Score	Ring	Shoes	R%
Marv Hall	W	47	13	50	26	Earl Nebelsick	L	10	1	50	2
Francis Archambeau	L	16	6	50	12	Randy Kiose	L	22	7	50	14
Earl Nebelsick	W	28	11	50	22	Francis Archambeau	L	28	11	50	22
Randy Kiose	L	23	11	50	22	Marv Hall	W	46	12	50	24
Henry Pater	W	45	12	50	24	Andre Fontenelle	L	19	7	50	14
Andre Fontenelle	L	20	7	50	14	Henry Pater	W	28	7	50	14
Ken Cahill	W	39	13	50	26	Wendlyn Behrens	L	19	8	50	16
TOTALS	W 4 L 3				20.85	TOTALS	W 2 L 5				15.14

No. 3 <u>Andre Fontenelle</u>						No. 4 <u>Henry Pater</u>					
Opponent	W/L	Score	Ring	Shoes	R%	Opponent	W/L	Score	Ring	Shoes	R%
Francis Archambeau	L	28	8	50	16	Randy Kiose	L	16	7	50	14
Marv Hall	W	44	9	50	18	Earl Nebelsick	L	14	4	50	8
Randy Kiose	W	37	12	50	24	Marv Hall	W	35	6	50	12
Earl Nebelsick	W	32	5	50	10	Francis Archambeau	L	18	8	50	16
Ken Cahill	W	34	9	50	18	Wendlyn Behrens	L	25	6	50	12
Wendlyn Behrens	W	43	11	50	22	Ken Cahill	L	14	3	50	6
Henry Pater	W	55	12	50	34	Andre Fontenelle	L	24	7	50	14
TOTALS	W 6 L 1				20.28	TOTALS	W 1 L 6				11.71

No. 5 <u>Randy Kiose</u>						No. 6 <u>Francis Archambeau</u>					
Opponent	W/L	Score	Ring	Shoes	R%	Opponent	W/L	Score	Ring	Shoes	R%
Henry Pater	W	39	11	50	22	Andre Fontenelle	W	40	11	50	22
Ken Cahill	W	35	11	50	22	Wendlyn Behrens	W	43	13	50	26
Andre Fontenelle	L	28	9	50	18	Ken Cahill	W	29	8	50	16
Wendlyn Behrens	W	30	15	50	30	Henry Pater	W	30	10	50	20
Marv Hall	W	62	18	50	36	Earl Nebelsick	W	39	9	50	18
Earl Nebelsick	W	41	14	50	28	Marv Hall	W	55	13	50	26
Francis Archambeau	W	41	11	50	22	Randy Kiose	L	34	13	50	26
TOTALS	W 6 L 1				25.48	TOTALS	W 6 L 1				22.08

No. 7 <u>Earl Nebelsick</u>						No. 8 <u>Marvin Hall</u>					
Opponent	W/L	Score	Ring	Shoes	R%	Opponent	W/L	Score	Ring	Shoes	R%
Ken Cahill	W	39	6	50	12	Wendlyn Behrens	L	18	-	50	0
Henry Pater	W	37	8	50	16	Andre Fontenelle	L	16	3	50	6
Wendlyn Behrens	L	22	9	50	18	Henry Pater	L	22	2	50	4
Andre Fontenelle	L	23	6	50	12	Ken Cahill	L	9	-	50	0
Francis Archambeau	L	20	6	50	12	Randy Kiose	L	11	4	50	8
Randy Kiose	L	19	7	50	14	Francis Archambeau	L	12	-	50	0
Marv Hall	W	38	10	50	20	Earl Nebelsick	L	25	1	50	2
TOTALS	W 3 L 4				14.85	TOTALS	W 0 L 7				2.85

11:30 AM

"A" - 30'

14-15-16
Courts

MASTER SUMMARY CHART — for 6 or 8 man round robin

TOURNAMENT SDHPA CLASS A 30' AT Madison DATE 8-30-92

No. 1 Paul Hilgenberg						No. 2 Bob Gensen					
Opponent	W/L	Score	Ring	Shoes	R%	Opponent	W/L	Score	Ring	Shoes	R%
Chris Springer	W	62	29	50	58	Lloyd Fields	W	60	24	50	48
Lloyd Fields	W	74	31	50	62	Arnold Pommer	W	43	33	50	66
Rudy DeZeeuw	W	34	25	50	50	Chris Springer	W	80	36	50	72
Arnold Pommer	W	27	26	50	52	Rudy DeZeeuw	W	38	23	50	46
Bob Gensen	W	54	31	50	62	Paul Hilgenberg	L	26	20	50	40
								247			
TOTALS W 5 L 0						TOTALS W 4 L 1					

No. 3 Rudy DeZeeuw						No. 4 Arnold Pommer					
Opponent	W/L	Score	Ring	Shoes	R%	Opponent	W/L	Score	Ring	Shoes	R%
Arnold Pommer	L	34	19	50	38	Rudy DeZeeuw	W	56	26	50	50
Chris Springer	L	43	21	50	42	Bob Gensen	L	17	24	50	48
Paul Hilgenberg	L	25	22	50	44	Lloyd Fields	W	37	17	50	34
Bob Gensen	L	29	22	50	44	Paul Hilgenberg	L	26	23	50	46
Lloyd Fields	W	45	18	50	36	Chris Springer	W	68	21	50	42
		176									
TOTALS W 1 L 4						TOTALS W 3 L 2					

No. 5 Lloyd Fields						No. 6 Chris Springer					
Opponent	W/L	Score	Ring	Shoes	R%	Opponent	W/L	Score	Ring	Shoes	R%
Bob Gensen	L	37	14	50	28	Paul Hilgenberg	L	30	12	50	24
Paul Hilgenberg	L	28	9	50	18	Rudy DeZeeuw	W	45	17	50	34
Arnold Pommer	L	24	12	50	24	Bob Gensen	L	23	12	50	24
Chris Springer	L	16	8	50	16	Lloyd Fields	W	49	15	50	30
Rudy DeZeeuw	L	7	7	50	14	Arnold Pommer	L	10	6	50	12
TOTALS W 0 L 5						TOTALS W 2 L 3					

No. 7						No. 8					
Opponent	W/L	Score	Ring	Shoes	R%	Opponent	W/L	Score	Ring	Shoes	R%
TOTALS W L						TOTALS W L					

8:30 AM



10-11-12
Courts

MASTER SUMMARY CHART — for 6 or 8 man round robin

TOURNAMENT SDHPA CLASS B -30' AT Madison DATE 8-30-97

No. 1 Dan Cahill

Opponent	W/L	Score	Ring	Shoes	R%
PYE	B				
Gene Anderson	W	52	18	50	36
John Symens	W	35	15	50	30
Eldon Larsen	W	40	19	50	38
Milt Merry	L	21	10	50	20
TOTALS	W 4 L 1	148	62	200	134

No. 2 Milton Merry

Opponent	W/L	Score	Ring	Shoes	R%
Gene Anderson	L	25	15	50	30
Eldon Larsen	L	24	9	50	18
PYE	B				
John Symens	W	28	16	50	32
Dan Cahill	W				
TOTALS	W 3 L 2	101	49	200	93

No. 3 John Symens

Opponent	W/L	Score	Ring	Shoes	R%
Eldon Larsen	L	25	9	50	18
PYE	B				
Dan Cahill	L	31	10	50	20
Milt Merry	L	18	9	50	18
Gene Anderson	L	25	11	50	22
TOTALS	W 1 L 4	99	39	200	78

No. 4 Eldon Larsen

Opponent	W/L	Score	Ring	Shoes	R%
John Symens	W	30	14	50	28
Milt Merry	W	37	13	50	26
Gene Anderson	L	26	11	50	22
Dan Cahill	L	20	13	50	26
PYE	B				
TOTALS	W 3 L 2	113	51	200	102

No. 5 Gene Anderson

Opponent	W/L	Score	Ring	Shoes	R%
Milt Merry	W	31	17	50	34
Dan Cahill	L	28	8	50	16
Eldon Larsen	W	42	15	50	30
PYE	B				
John Symens	W	36	14	50	23
TOTALS	W 4 L 1	137	54	200	103

No. 6 PYE

Opponent	W/L	Score	Ring	Shoes	R%
Dan Cahill					
John Symens					
Milt Merry					
Gene Anderson					
Eldon Larsen					
TOTALS	W L				

No. 7

Opponent	W/L	Score	Ring	Shoes	R%
TOTALS	W L				

No. 8

Opponent	W/L	Score	Ring	Shoes	R%
TOTALS	W L				

11:30 AM

JUNIORS

9-10-11-12
Courts

MASTER SUMMARY CHART — for 6 or 8 man round robin

TOURNAMENT SDHPA						CLASS Juniors AT Madison						DATE 8-30-97	
No. 1 Zach Anderson						No. 2 Tyler Wipf							
Opponent	W/L	Score	Ring	Shoes	R%	Opponent	W/L	Score	Ring	Shoes	R%		
Gustin	L	14	6	50	12	McKinney	W	52	13	50	26		
Simon	L	19	6	50	12	Darrell	W	34	8	50	16		
Dunham	W	30	9	50	18	Amanda	W	45	11	50	22		
McKinney	L	19	6	50	12	Dunham	W	51	14	50	28		
Darrell	W	41	13	50	26	Gustin	W	58	21	50	42		
Behrens	L	22	7	50	14	Shannon	W	55	21	50	42		
Kevin	L	21	9	50	18	Seaboy	W	34	14	50	28		
Cahill	W	21	9	50	18	Anderson	W	34	14	50	28		
Shannon	W	21	9	50	18	TOTALS	12	W	L	7	0	29.14	
Seaboy	L	21	9	50	18								
Tyler	L	21	9	50	18								
Wipf	L	21	9	50	18								
TOTALS	6	W	L	5								16.0	
No. 3 Shannon Seaboy						No. 4 Kevin Cahill							
Opponent	W/L	Score	Ring	Shoes	R%	Opponent	W/L	Score	Ring	Shoes	R%		
Amanda	W	34	5	50	10	Darrell	W	29	7	50	14		
Dunham	L	20	8	50	16	Behrens	W	39	6	50	12		
Gustin	W	29	8	50	16	McKinney	L	27	4	50	8		
Simon	W	39	8	50	16	Simon	W	20	5	50	10		
Darrell	L	8	6	50	12	Amanda	L	26	4	50	8		
Behrens	W	23	6	50	12	Dunham	L	29	12	50	24		
Joseph	L	21	4	50	8	Zach	W	31	7	50	14		
McKinney	W	21	4	50	8	Anderson	W	31	7	50	14		
Tyler	W	21	4	50	8	Tyler	L	29	12	50	24		
Wipf	L	21	4	50	8	Wipf	W	31	7	50	14		
Zach	L	21	4	50	8	Shannon	W	31	7	50	14		
Anderson	L	21	4	50	8	Seaboy	W	31	7	50	14		
Kevin	L	21	4	50	8	TOTALS	3	W	L	4	3	12.857	
Cahill	L	21	4	50	8								
TOTALS	4	W	L	3								12.857	
No. 5 Darrell Behrens						No. 6 Amanda Dunham							
Opponent	W/L	Score	Ring	Shoes	R%	Opponent	W/L	Score	Ring	Shoes	R%		
Kevin	L	22	6	50	12	Shannon	L	12	2	50	4		
Cahill	L	23	5	50	10	Seaboy	W	28	6	50	12		
Tyler	L	23	10	50	20	Zach	L	14	2	50	4		
Wipf	W	30	7	50	14	Anderson	L	18	7	50	14		
Shannon	L	23	8	50	16	Tyler	W	35	6	50	12		
Seaboy	L	23	8	50	16	Wipf	L	28	7	50	14		
Zach	W	28	4	50	8	Kevin	L	20	5	50	10		
Anderson	W	31	7	50	14	Cahill	L	20	5	50	10		
Gustin	W	31	7	50	14	McKinney	W	35	6	50	12		
Simon	W	31	7	50	14	Simon	L	28	7	50	14		
Joseph	W	31	7	50	14	McKinney	L	28	7	50	14		
McKinney	W	31	7	50	14	Simon	L	28	7	50	14		
Amanda	W	31	7	50	14	Darrell	L	20	5	50	10		
Dunham	W	31	7	50	14	Behrens	L	20	5	50	10		
TOTALS	5	W	L	4		TOTALS	7	W	L	5		10.0	
No. 7 Joseph McKinney						No. 8 Gustin Simon							
Opponent	W/L	Score	Ring	Shoes	R%	Opponent	W/L	Score	Ring	Shoes	R%		
Tyler	L	11	2	50	4	Zach	W	51	9	50	18		
Wipf	L	10	1	50	2	Anderson	W	35	11	50	22		
Kevin	L	23	4	50	8	Shannon	W	28	6	50	12		
Cahill	L	21	2	50	4	Kevin	L	35	7	50	14		
Zach	L	12	1	50	2	Cahill	W	42	10	50	20		
Anderson	L	12	1	50	2	Tyler	W	31	7	50	14		
Shannon	L	16	1	50	2	Wipf	W	51	14	50	28		
Seaboy	L	10	2	50	4	Darrell	W	51	14	50	28		
Amanda	L	10	2	50	4	Behrens	W	51	14	50	28		
Dunham	L	10	2	50	4	Amanda	W	51	14	50	28		
Darrell	L	10	2	50	4	Dunham	W	51	14	50	28		
Behrens	L	10	2	50	4	Joseph	W	51	14	50	28		
Gustin	L	10	2	50	4	McKinney	W	51	14	50	28		
Simon	L	10	2	50	4	TOTALS	8	W	L	1		18.75	
TOTALS	8	W	L	7									

SIX-PARTY ROUND ROBIN
 Combined Individual Pocket Schedule; Tournament Score Sheet; Summary Sheet

NIHPA **1** **A** Paul Hilpenberg ⁵⁵
 NIHPA **2** **A** Bob Johnson ⁴⁶
 NIHPA **3** **A** Byron Edwards ³⁰
 NIHPA **4** **A** Lloyd Fields ³⁴
 NIHPA **5** **A** Rudy DeLeeuw ⁴⁰
 NIHPA **6** **A** Carl Sam ³¹
 NIHPA **7** **A** Sonny Archangeaux ²⁴
 NIHPA **8** **A** Eldon Larsen ²⁵
 NIHPA **9** **A** Milt Merry ²⁵
 NIHPA **10** **A** Donny Elsen ³³
 NIHPA **11** **A** Richard Rieck ²²

CLASS **A**
 Cancellation Count All
 POINTS 50 40 30 ?
 SHOES

WIN RANK	Court Conversions No.						RINGER %
	W	L	T	2	3	4	
52	5						470
51	5	1					94.5
3	3	2					406
3	3	2					81.5
2	4	1					328
2	4	1					69.5
6	0	5					167
4	2	3					266
5	1	4					156
							29.5

FORM 171

NATIONAL HORSESHOE PITCHERS ASSOCIATION

Doubles
 CLASS **B**

M
 W
 Jr

Cancellation Count All
 POINTS 50
 40
 30
 ?

SHOES
 50
 40
 30
 ?

NHPA CLASS	Player	SIX-PARTY ROUND ROBIN						WIN RANK
		1	2	3	4	5	W L	
1	Tom Durham 31.3 # (27.5) Randy Kiose 18.	W 72 32.5% 22.5	W 63 45. 22.5	W 64 47.5 22.5	W 53 50. 25.	W 53 25. 20.	5 0	62.5 1st
2	Dan Cahill 25.6 # (22.5) Ken Cahill 20.	L 47 30. 12.5	L 48 30. 17.5	L 43 25. 20.	W 75 42.5 27.5	L 37 15. 20.	1 4	46 5th
3	Vern Hanson 30. # (22.5) Bob Hyland 15.	L 44 22.5 25.	W 75 20. 20.	L 39 20. 12.5	L 35 30. 17.5	W 56 17.5 20.	2 3	44.5 3rd
4	Dave Kramoieda 20. # (17.5) Earl Nebelsick 15.	W 60 22.5 25.	W 50 20. 20.	W 45 10. 10.	L 45 20. 25.	W 59 22.5 15.	4 1	41. 2nd
5	Leonard Herr 17. # (13.0) Harvey Pederson 9.	W 48 20. 7.5	L 48 21. 15.	L 38 10. 10.	W 50 20. 25.	L 39 22.5 15.	2 3	29.5 4th
6	Kevin Cahill 10. # (6.0) Maru Hall 2	L 49 22.5 5.	L 32 17.5 0.	W 51 20. 5.	L 37 20. 5.	L 27 7.5 7.5	1 4	28 6th

Combined INDIVIDUAL POCKET SCORE SHEET; TOURNAMENT SCORE SHEET; SUMMARY SHEET

Court Connection No.

4 5 6

RINGER %

W L

5

4

3

2

1

WIN RANK

FORM 171

NATIONAL HORSESHOE PITCHERS ASSOCIATION



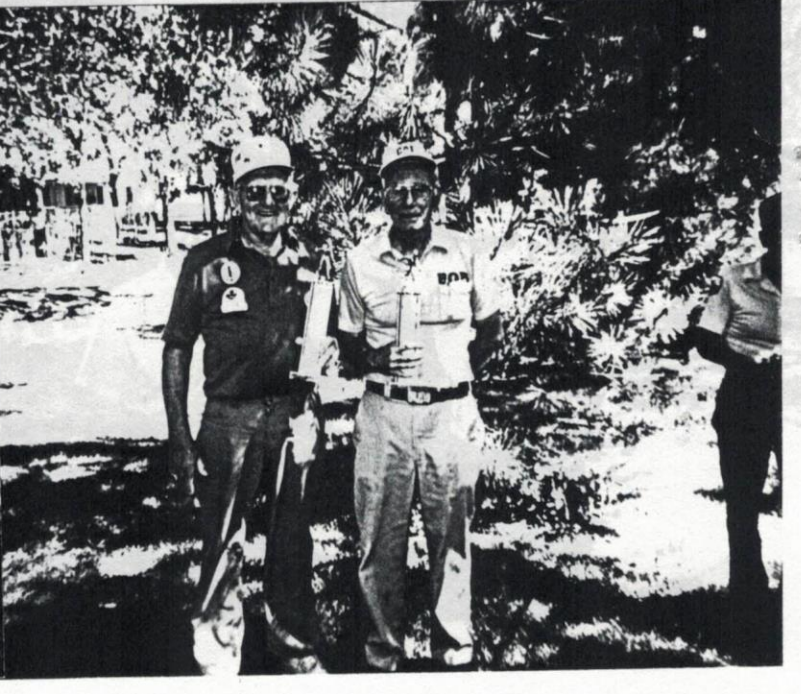





Anderson, Gene	RR 2	Salem	57058
Anderson, Zach	RR2	Salem	57058
Archambeau, Clarence	PO Box 982	Aberdeen	57401
Archambeau, Francis	310 N Arch St	Aberdeen	57401
Bahrens, Darrell	2001 W 20th St S	Brookings	57006
Behrens, Wendlyn	2001 W 20th St S	Brookings	57006
Cahill, Dan	624 S Maple	Watertown	57201
Cahill, Kenneth	1175 Karen St	Watertown	57201
Cahill, Kevin	1175 Karen St	Watertown	57201
DeZeeuw, Rudy	Rt 1 Box 107-A	Elkton	57026
Dunham, Amanda	PO Box 566	Alcester	57001
Dunham, Tom	PO Box 566	Alcester	57001
Edwards, Byron	127093 W Bridge Rd	Aberdeen	57401
Elsen, Donnley	39823 104th St	Hecla	57446
Erickson, Parris	107 W Clay Box 843	Elk Point	57025
Fields, Lloyd	610 W 3rd Ave	Flandreau	57028
Fontenelle, Andre	419 N Lincoln St	Aberdeen	57401
Hall, Marvin	RR1 Box 182 Apt 7	Madison	57042
Hanson, Lyn	602 NW 9th D10	Madison	57042
Hanson, Vern	602 NW 9th D10	Madison	57042
Helgeson, LaMoynes	117 W Maple	Sisseton	57262
Herr, Leonard	808 NE 5th St	Madison	57042
Hilgenberg, Paul	1512 E Ash	Mitchell	57301
Hyland, Bob	514 N Summit	Madison	57042
Jensen, Robert	Box 118	DeSmet	57231
Johnson, Robert A	PO Box 101	WestPort	57481
Kjose, Dennis	Rt 1 Box 147	Alcester	57001
Kjose, Randy	Rt 1 Box 241	W Akron, IA	51001
Knippen, Alan	PO Box 93	Big Stone	57216
Krumvieda, Dave	Box 175	Montrose	57048
Larsen, Eldon	RR1 Box 224	Canova	57321
Liekvold, Carlton	RR1 Box 53	Wakonda	57073
Lipp, Leonard	609 N Penn	Aberdeen	57401
Marks, Vine T	Box 82	Sisseton	57262
Merry, Milton	1108 Wyland Dr	Dell Rapids	57022
McKinney, Joseph	623 S Harth	Madison	57042
McKinney, Leanna	623 S Harth	Madison	57042
Nebelsick, Earl	PO Box 564	Howard	57349
Osterberg, Walter C	1027 Western Ave #11	Brookings	57006
Pater, Henry	1204 Hillview Rd	Sioux Falls	57110
Pearson, Casey		Montrose	57048
Pommer, Arnold	413 2nd St SE Box427	DeSmet	57231
Renville, Milton	PO Box 91	Sisseton	57262
Rieck, Richard	509 20th Ave NE	Aberdeen	57401
Sam, Carl	217 9th Ave SW	Aberdeen	57401
Schamber, Ted	3300 Bennett Rd	Rapid City	57701
Schaunaman, Don	13550 384th Ave	Aberdeen	57401
Seaboy, Shannon	PO Box 111	Sisseton	57262
Simon, Justin	417 N Boyd	Aberdeen	57401
Simon, Craig	417 N Boyd	Aberdeen	57401
Springer, Chris	216 3rd Ave SE Apt5	Watertown	57201
Symens, John	Rt 1 Box 55A	WillowLake	57278
Thompson, Ben	Box 53	Sisseton	57262
Wipf, LaVerne	616 NE 1st	Madison	57042
Wipf, Tyler	616 NE 1st	Madison	57042
Pederson, Harvey	117 N Washington	Madison	57042